

This instrument was prepared by and upon recording should be returned to:

Tucker F. Mackie, Esq.  
Kutak Rock LLP  
107 West College Avenue  
Tallahassee, Florida 32301

---

**NOTICE OF ESTABLISHMENT OF THE  
SUN TERRA LAKES COMMUNITY DEVELOPMENT DISTRICT**

PLEASE TAKE NOTICE that on November 6, 2025, pursuant to a petition filed by Jen Florida 48, LLC, the Board of County Commissioners of Brevard County, Florida, adopted Ordinance No. 25-20 which became effective on November 7, 2025, establishing the Sun Terra Lakes Community Development District (“District”). The legal description of the lands encompassed within the District is attached hereto as **Exhibit A**. The District is a special-purpose form of local government established pursuant to and governed by Chapter 190, *Florida Statutes*. More information on the powers, responsibilities, and duties of the District may be obtained by examining Chapter 190, *Florida Statutes*, or by contacting the District’s registered agent designated under Section 189.014, *Florida Statutes*.

**THE SUN TERRA LAKES COMMUNITY DEVELOPMENT DISTRICT MAY IMPOSE AND LEVY TAXES OR ASSESSMENTS, OR BOTH TAXES AND ASSESSMENTS, ON THIS PROPERTY. THESE TAXES AND ASSESSMENTS PAY THE CONSTRUCTION, OPERATION, AND MAINTENANCE COSTS OF CERTAIN PUBLIC FACILITIES AND SERVICES OF THE DISTRICT AND ARE SET ANNUALLY BY THE GOVERNING BOARD OF THE DISTRICT. THESE TAXES AND ASSESSMENTS ARE IN ADDITION TO COUNTY AND OTHER LOCAL GOVERNMENTAL TAXES AND ASSESSMENTS AND ALL OTHER TAXES AND ASSESSMENTS PROVIDED FOR BY LAW.**

IN WITNESS WHEREOF, this Notice has been executed on this 25 day of November 2025, and recorded in the Official Records of Brevard County, Florida.

*Tucker F. Mackie*

Tucker F. Mackie, Esq.  
Kutak Rock LLP  
107 West College Avenue  
Tallahassee, Florida 32301

*Ryan Dugan*

Witness

Ryan Dugan  
Print Name  
107 West College Avenue  
Tallahassee, Florida 32301

*Gabe McKee*

Witness

Gabe McKee  
Print Name  
107 West College Avenue  
Tallahassee, Florida 32301

STATE OF FLORIDA  
COUNTY OF LEON

The foregoing instrument was acknowledged before me by means of  physical presence or  online notarization, this 25 day of November 2025, by Tucker F. Mackie, as District Counsel of the Sun Terra Lakes Community Development District, and who is either  personally known to me, or  produced \_\_\_\_\_ as identification.

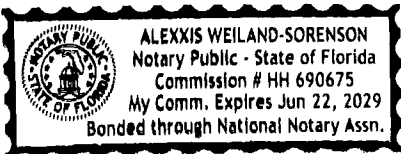

(NOTARY SEAL)

*Alexis Weiland-Sorenson*

NOTARY PUBLIC, STATE OF FLORIDA

Name: Alexis Weiland-Sorenson

(Name of Notary Public, Printed, Stamped or Typed as Commissioned)

**Exhibit A**  
**LEGAL DESCRIPTION**

**LEGEND/ABBREVIATIONS**

B.C.R. - BREVARD COUNTY RECORDS  
 L.B. - LICENSED BUSINESS  
 O.R.B. - OFFICIAL RECORDS BOOK  
 P.B. - PLAT BOOK  
 P.O.C. - POINT OF COMMENCEMENT  
 P.O.B. - POINT OF BEGINNING  
 PG. - PAGE  
 PSM - PROFESSIONAL SURVEYOR AND MAPPER  
 R/W - RIGHT-OF-WAY  
 R - RANGE  
 T - TOWNSHIP

**SURVEYOR'S NOTES:**

1. SURVEY MAPS OR THE COPIES THEREOF ARE NOT VALID WITHOUT THE ORIGINAL SIGNATURE AND ORIGINAL SEAL, OR THE AUTHENTICATED ELECTRONIC SIGNATURE AND SEAL, OF A FLORIDA LICENSED PROFESSIONAL LAND SURVEYOR AND MAPPER.
2. ADDITIONS OR DELETIONS TO SURVEY MAPS BY OTHER THAN THE SIGNING PARTY OR PARTIES IS PROHIBITED WITHOUT WRITTEN CONSENT OF THE SIGNING PARTY OR PARTIES.
3. LANDS SHOWN HEREON WERE NOT ABSTRACTED, BY THE SURVEYOR, FOR RIGHTS-OF-WAY, EASEMENTS, OWNERSHIP, OR OTHER INSTRUMENTS OF RECORD.
4. BEARINGS SHOWN HEREON ARE RELATIVE TO A GRID BEARING OF N89°23'59"E, ALONG THE NORTH LINE OF THE SOUTH ONE-HALF OF SECTION 8, TOWNSHIP 30 SOUTH, RANGE 37 EAST, RELATIVE TO THE FLORIDA STATE PLANE COORDINATE SYSTEM, EAST ZONE, NORTH AMERICAN DATUM OF 1983 (2011 ADJUSTMENT).
5. THE LAND DESCRIPTION SHOWN HEREON WAS PREPARED BY THE SURVEYOR.
6. DATA SHOWN HEREON WAS COMPILED FROM THE INSTRUMENTS OF RECORD RECORDED IN THE PUBLIC RECORDS OF BREVARD COUNTY, FLORIDA, AND DOES NOT CONSTITUTE A FIELD SURVEY AS SUCH.
7. INSTRUMENTS OF RECORD SHOWN HEREON ARE RECORDED IN THE PUBLIC RECORDS OF BREVARD COUNTY, FLORIDA, UNLESS OTHERWISE SHOWN.

**CERTIFICATE:**

I HEREBY CERTIFY THAT THE ATTACHED SKETCH AND DESCRIPTION OF THE HEREON DESCRIBED PROPERTY IS TRUE AND CORRECT TO THE BEST OF MY KNOWLEDGE AND BELIEF AS PREPARED UNDER MY DIRECTION ON AUGUST 21, 2023. I FURTHER CERTIFY THAT THIS SKETCH AND DESCRIPTION MEETS THE STANDARDS OF PRACTICE SET FORTH IN RULE 5J-17, FLORIDA ADMINISTRATIVE CODE, ADOPTED BY THE FLORIDA BOARD OF PROFESSIONAL SURVEYORS AND MAPPERS PURSUANT TO FLORIDA STATUTES CHAPTER 472.027.



Digitally signed by David  
 Lindley  
 Date: 2023.08.28 10:03:49  
 -04 00'  
 Adobe Acrobat version:  
 2017.011.30142

DAVID P. LINDLEY, PSM  
 STATE OF FLORIDA NO. 5005

**THIS IS NOT A SURVEY**

**SHEET 1 OF 4**



**CAULFIELD & WHEELER, INC.**  
 CIVIL ENGINEERING  
 LANDSCAPE ARCHITECTURE - SURVEYING  
 7900 GLADES ROAD - SUITE 100  
 BOCA RATON, FLORIDA 33434  
 PHONE (561) 392-1991 / FAX (561) 750-452

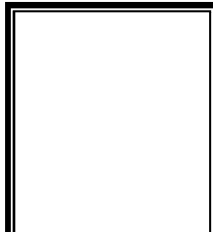

DATE	8/25/2023
DRAWN BY	dl
F.B./ PG.	N/A
SCALE	NONE
JOB NO.	

SUNTERRA - BREVARD  
 PARCEL 1  
 SKETCH OF DESCRIPTION

**DESCRIPTION:**

BEING A PORTION OF SECTIONS 8, 9, 16 AND 17, TOWNSHIP 30 SOUTH, RANGE 37 EAST LYING IN BREVARD COUNTY, FLORIDA AND BEING MORE PARTICULARLY DESCRIBED AS FOLLOWS:

COMMENCE AT THE EAST ONE-QUARTER CORNER OF SECTION 16, TOWNSHIP 30 SOUTH, RANGE 37 EAST; THENCE WESTERLY ALONG THE SOUTH LINE OF THE NORTH ONE-HALF OF SAID SECTION 16, SOUTH 89°35'24" WEST, 50.01 FEET TO THE POINT OF BEGINNING; THENCE CONTINUE WESTERLY ALONG SAID SOUTH LINE OF THE NORTH ONE-HALF OF SECTION 16, SOUTH 89°35'24" WEST, 5372.81 FEET TO THE WEST ONE-QUARTER OF SAID SECTION 16; THENCE WESTERLY ALONG THE SOUTH LINE OF THE NORTHEAST ONE-QUARTER OF SECTION 17, TOWNSHIP 30 SOUTH, RANGE 37 EAST, SOUTH 89°35'24" WEST, 2711.24 FEET TO THE SOUTHWEST CORNER OF THE NORTHEAST ONE-QUARTER OF SAID SECTION 17; THENCE NORTHERLY ALONG THE WEST LINE OF THE NORTHEAST ONE-QUARTER OF SAID SECTION 17, NORTH 00°11'21" EAST, 2642.10 FEET TO THE NORTH ONE-QUARTER CORNER OF SAID SECTION 17; THENCE WESTERLY ALONG THE SOUTH LINE OF SECTION 8, TOWNSHIP 30 SOUTH, RANGE 37 EAST, SOUTH 89°31'23" WEST, 2642.79 FEET TO THE WEST LINE OF SAID SECTION 8; THENCE NORTHERLY ALONG SAID WEST LINE OF SECTION 8, NORTH 00°40'15" EAST, 2511.48 FEET TO A POINT 100.00 FEET SOUTH OF THE NORTH LINE OF THE SOUTH ONE-HALF OF SAID SECTION 8; THENCE EASTERLY ALONG A LINE 100.00 FEET SOUTH OF AND PARALLEL WITH THE NORTH LINE OF THE SOUTH ONE-HALF OF SAID SECTION 8, NORTH 89°29'13" EAST, 2650.82 FEET; THENCE CONTINUE EASTERLY ALONG SAID PARALLEL LINE, NORTH 89°23'59" EAST, 2658.46 FEET TO A POINT 100.00 FEET SOUTH OF THE WEST ONE-QUARTER CORNER OF SECTION 9, TOWNSHIP 30 SOUTH, RANGE 37 EAST; THENCE EASTERLY ALONG A LINE 100.00 FEET SOUTH OF AND PARALLEL WITH THE NORTH LINE OF THE SOUTH ONE-HALF OF SAID SECTION 9, NORTH 89°23'59" EAST, 3415.39 FEET; THENCE SOUTH 89°04'27" EAST, 1941.19 FEET TO A POINT ON THE WEST RIGHT OF WAY LINE OF BABCOCK STREET AS DESCRIBED IN OFFICIAL RECORDS BOOK 423, PAGE 262 OF THE PUBLIC RECORDS OF BREVARD COUNTY, FLORIDA; THENCE SOUTHERLY ALONG SAID WEST RIGHT OF WAY LINE, SOUTH 01°08'35" EAST, 2368.17 FEET; THENCE NORTH 90°00'00" WEST, 918.01 FEET; THENCE SOUTH 01°31'07" EAST, 1315.56 FEET; THENCE SOUTH 88°26'54" EAST, 873.58 FEET TO THE AFOREMENTIONED WEST RIGHT OF WAY LINE OF BABCOCK STREET; THENCE SOUTHERLY ALONG SAID WEST RIGHT OF WAY LINE, SOUTH 00°34'06" WEST, 1423.17 TO THE POINT OF BEGINNING.

SAID LANDS LYING IN BREVARD COUNTY, FLORIDA AND CONTAINING 1082.242 ACRES, MORE OR LESS.

THIS IS NOT A SURVEY

SHEET 2 OF 4



**CAULFIELD & WHEELER, INC.**  
 CIVIL ENGINEERING  
 LANDSCAPE ARCHITECTURE - SURVEYING  
 7900 GLADES ROAD - SUITE 100  
 BOCA RATON, FLORIDA 33434  
 PHONE (561) 392-1991 / FAX (561) 750-452

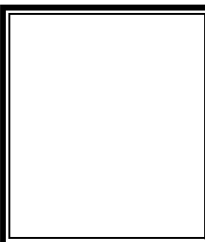

DATE	B/25/2023
DRAWN BY	dl
F.B./ P.C.	N/A
SCALE	NONE
JOB NO.	

SUNTERRA - BREVARD  
 PARCEL 1  
 SKETCH OF DESCRIPTION

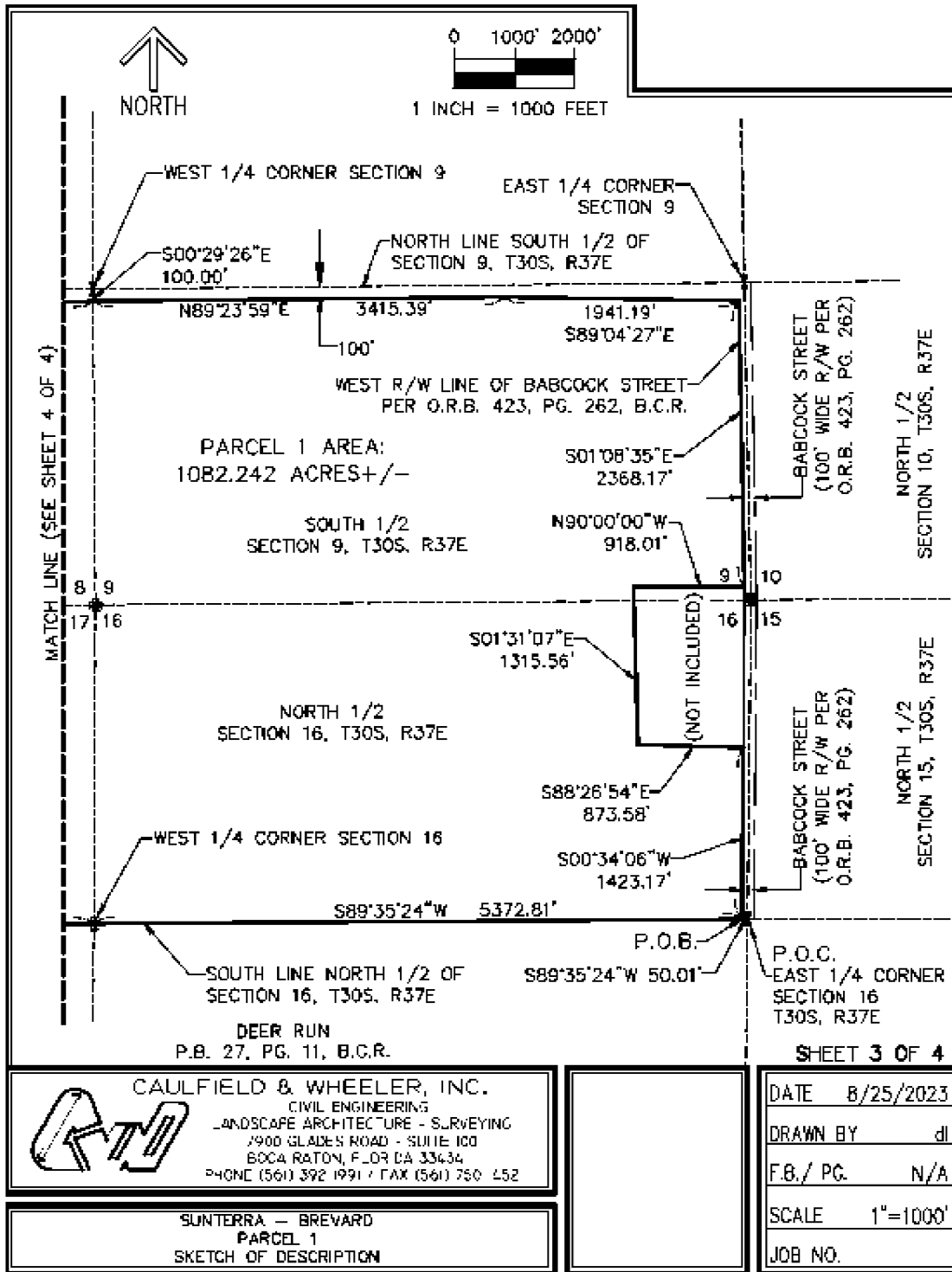

**CAULFIELD & WHEELER, INC.**  
 CIVIL ENGINEERING  
 LANDSCAPE ARCHITECTURE - SURVEYING  
 7900 GLADES ROAD - SUITE 100  
 BOCA RATON, FLORIDA 33434  
 PHONE (561) 392-1991 / FAX (561) 750-452

SUNTERRA - BREVARD  
 PARCEL 1  
 SKETCH OF DESCRIPTION

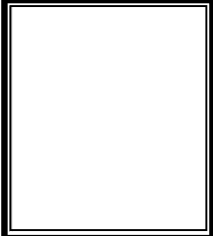

DATE	8/25/2023
DRAWN BY	dl
F.B./ PG.	N/A
SCALE	1"=1000'
JOB NO.	

SHEET 3 OF 4

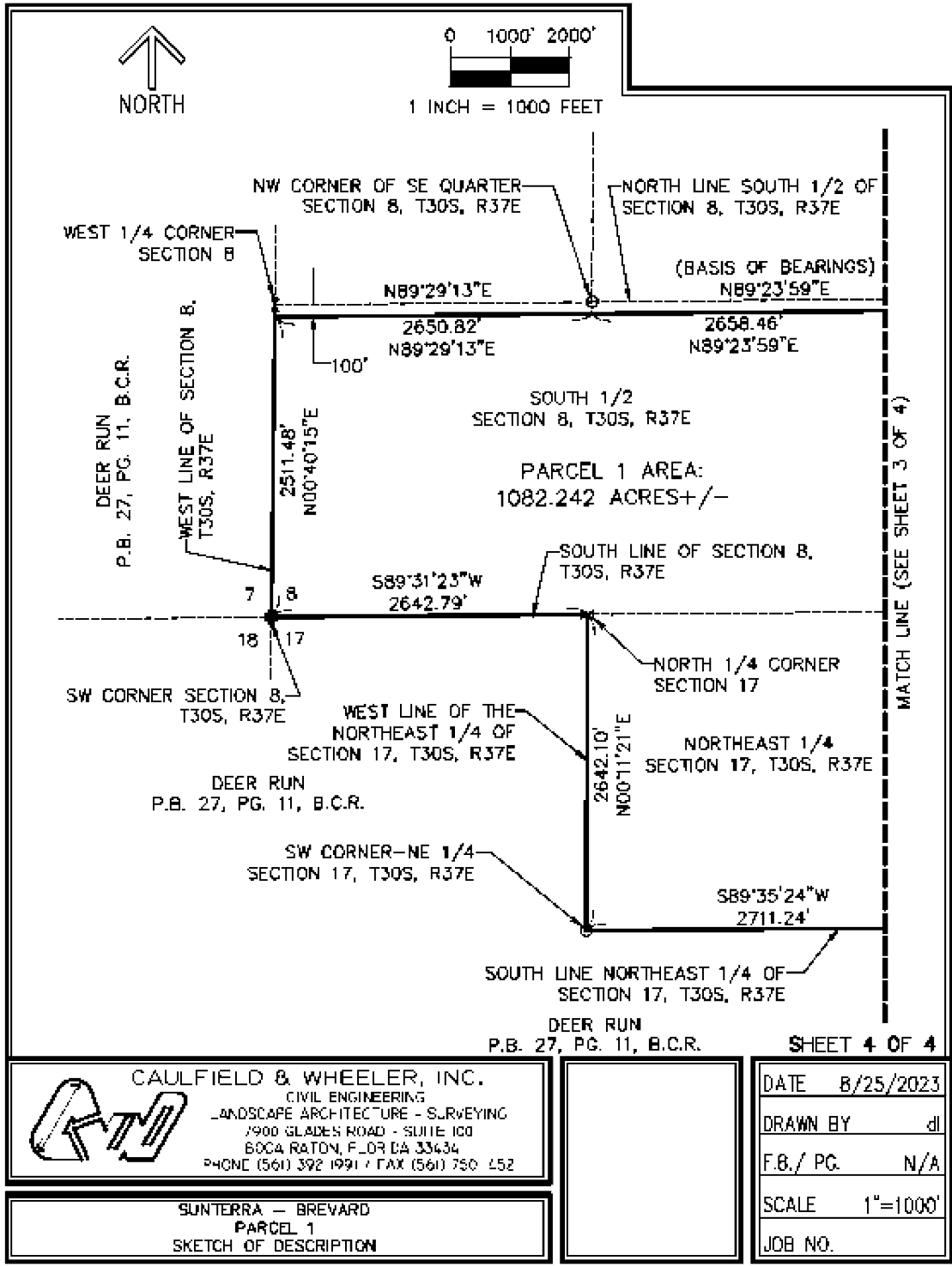

**CAULFIELD & WHEELER, INC.**  
 CIVIL ENGINEERING  
 LANDSCAPE ARCHITECTURE - SURVEYING  
 7900 GLADES ROAD - SUITE 100  
 BOCA RATON, FLORIDA 33434  
 PHONE (561) 392-1991 / FAX (561) 750-452

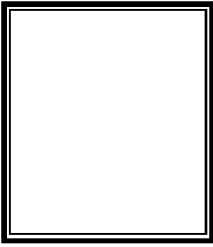

DATE	B/25/2023
DRAWN BY	dl
F.B./ PG.	N/A
SCALE	1"=1000'
JOB NO.	

SUNTERRA - BREVARD  
 PARCEL 1  
 SKETCH OF DESCRIPTION